

**PERMIT**

**CITY OF NAPOLEON, OHIO — DEPT. OF BUILDING & ZONING**  
**255 W. Riverview Avenue, Napoleon, Ohio 43545 (419) 592-4010**

Permit No. 340 Date August 26, 1981  
Job Location 419 Appian Ave. Valuation \$ 119.00  
Owner Clifford Wayne Kolle Address 419 Appian Ave.  
Address  
Name  
Contractor Self Telephone No. \_\_\_\_\_  
Address \_\_\_\_\_  
Electric Contractor \_\_\_\_\_  
Plumbing Contractor \_\_\_\_\_  
Mechanical Contractor \_\_\_\_\_

**This permit is issued for work described in the plans, specifications, and/or application submitted, as approved by the Building Commissioner of the City of Napoleon, Ohio. Work shall conform to all pertinent construction and land use Codes and Ordinances.**

**Work Information:**

Residential 1X Commercial \_\_\_\_\_ Industrial \_\_\_\_\_  
No. dwelling units  
New Construction X Addition \_\_\_\_\_ Remodel \_\_\_\_\_  
Brief Description of Work Construct utility shed.

ISSUED BY Richard S. Gayman DEPT. OF BUILDING & ZONING  
Building Official

**It is the owners or contractors responsibility to call the Building Department for the following (x) inspections:**

- Footing excavation prior to placing concrete.
- Footing drains and foundation prior to backfill.
- Prepared sub-grade prior to placing concrete floor slab.
- Sanitary sewer
- Rough-in electrical, plumbing and service framing prior to installing wall board.
- Final electrical, plumbing and heating.
- Final building inspection, prior to occupancy.

**PERMIT & FEES**

Building Permit	\$ <u>3.00</u>
Electrical Permit	\$ _____
Plumbing Permit	\$ _____
Mechanical Permit	\$ _____
Demolition Permit	\$ _____
Zoning Permit	\$ _____
Sign Permit	\$ _____
Water Tap	\$ _____
Sewer Tap	\$ _____
Temp. Elec.	\$ _____
Other	\$ _____

TOTAL FEES \$ 3.00  
LESS FEES PAID \$ \_\_\_\_\_  
BALANCE DUE \$ \_\_\_\_\_

**PAID**  
**AUG 26 1981**  
**CITY OF NAPOLEON**

**Permit is not valid until all fees are paid in full, and shall be void if work is not started within six months of date above.**



CITY OF NAPOLEON  
BUILDING INSPECTION DEPARTMENT  
APPLICATION FOR BUILDING PERMIT  
(Please print or type)

The undersigned hereby makes application for construction, installation, or alteration work as herein specified, agreeing to do all such work in strict accordance with the City of Napoleon's adopted Building Codes.

Location of project 419 Appian Ave Napoleon Cost of project \$119.00

Owner's Name CLIFFORD WAYNE KOLLE Address 419 Appian Ave. Napoleon

Contractor SELF Telephone No. \_\_\_\_\_

Address \_\_\_\_\_

Lot Information: (Not required for siding job)

Lot No. \_\_\_\_\_ Subdivision LOWE

Zoning District \_\_\_\_\_ Lot Size 66 ft. X 231 ft. Area \_\_\_\_\_ sq. ft.

Setbacks: Front \_\_\_\_\_ Right Side \_\_\_\_\_ Left Side \_\_\_\_\_ Rear \_\_\_\_\_

Work Information:

Residential  Commercial \_\_\_\_\_ Industrial \_\_\_\_\_

New Construction  Addition \_\_\_\_\_ Remodel \_\_\_\_\_

Accessory Building  Siding \_\_\_\_\_

Brief Description of Work:----- Utility Shed (Specific Type)

Size: Length 10' Width 9' No. of Stories 1

Area: 1st Floor \_\_\_\_\_ sq. ft. Basement \_\_\_\_\_ sq. ft.

2nd Floor \_\_\_\_\_ sq. ft. Accessory Bldg. \_\_\_\_\_ sq. ft.

3rd Floor \_\_\_\_\_ sq. ft. Other \_\_\_\_\_ sq. ft.

Additional Information: \_\_\_\_\_

APPLICATION FOR PERMIT SHALL BE ACCOMPANIED BY TWO COMPLETE SETS OF PLANS INCLUDING: ELEVATIONS, FLOOR PLANS, CROSS SECTIONS AND PLOT PLAN. IF ADDITION OR REMODELING, SHOW ALL EXISTING STRUCTURES AND THEIR SIZE AND LOCATION. ALL PLANS SHALL BE DRAWN TO SCALE.

Date Aug. 26<sup>th</sup> 1981 Applicant's Signature Clifford W. Kolle

PERMIT NO. 310  
PERMIT FEE \$ 5.00



orded  
re Henry  
by  
entry

MEEKISON STREET

LOT 11

70.28' (R)

A 121.47 (M) N 88° 54' 45" W A

66.00' (D)  
65.07' (M)

N 88° 54' 45" W

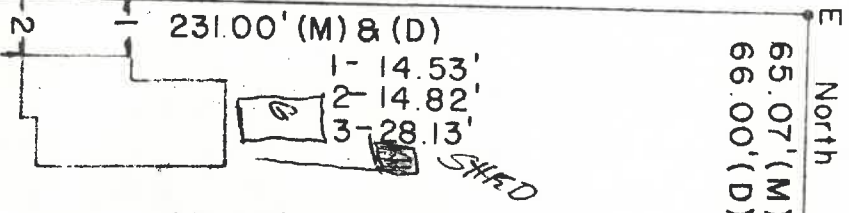

LOT 12

65.07' (M)  
66.00' (D)

231.00' (M) & (D)  
S 88° 54' 45" E

C 247.31 (R) South

66.00' (D)  
65.07' (M)

APIAN AVENUE

53.76' (R)  
54.22' (M)

324.47' (R)

LOT 13

107.53' (M) & (R)

73.32'



# PERMIT

CITY OF NAPOLEON, OHIO — DEPT. OF BUILDING & ZONING

255 W. Riverview Avenue, Napoleon, Ohio 43545 (419) 592-4010

Permit No. 340 Date August 26, 1981  
Job Location 419 Appian Ave. Valuation \$ 119.00  
Owner Clifford Wayne Kelle Address 419 Appian Ave.  
Contractor Self Telephone No. \_\_\_\_\_  
Address \_\_\_\_\_  
Electric Contractor \_\_\_\_\_  
Plumbing Contractor \_\_\_\_\_  
Mechanical Contractor \_\_\_\_\_

This permit is issued for work described in the plans, specifications, and/or application submitted, as approved by the Building Commissioner of the City of Napoleon, Ohio. Work shall conform to all pertinent construction and land use Codes and Ordinances.

### Work Information:

Residential 1X Commercial \_\_\_\_\_ Industrial \_\_\_\_\_  
New Construction X Addition \_\_\_\_\_ Remodel \_\_\_\_\_  
Brief Description of Work Construct utility shed.

ISSUED BY \_\_\_\_\_ DEPT. OF BUILDING & ZONING

It is the owners or contractors responsibility to call the Building Department for the following (X) inspections:

- \_\_\_\_\_ Footing excavation prior to placing concrete.
- \_\_\_\_\_ Footing drains and foundation prior to backfill.
- \_\_\_\_\_ Prepared sub-grade prior to placing concrete floor slab.
- \_\_\_\_\_ Sanitary sewer
- \_\_\_\_\_ Rough-in electrical, plumbing and service framing prior to installing wall board.
- \_\_\_\_\_ Final electrical, plumbing and heating.
- X \_\_\_\_\_ Final building inspection, prior to occupancy.

### PERMIT & FEES

Building Permit	\$ <u>3.00</u>
Electrical Permit	\$ _____
Plumbing Permit	\$ _____
Mechanical Permit	\$ _____
Demolition Permit	\$ _____
Zoning Permit	\$ _____
Sign Permit	\$ _____
Water Tap	\$ _____
Sewer Tap	\$ _____
Temp. Elec.	\$ _____
Other _____	\$ _____

TOTAL FEES \$ 3.00  
LESS FEES PAID \$ \_\_\_\_\_  
BALANCE DUE \$ \_\_\_\_\_

Permit is not valid until all fees are paid in full, and shall be void if work is not started within six months of date above.

PAID  
AUG 26 1981  
CITY OF NAPOLEON

# INSPECTION RECORD

UNDERGROUND		ROUGH-IN			FINAL	
Type	Date	By	Type	Date	By	Type
<b>PLUMBING</b>	Sewer Connection		Drainage, W. & Vent			Drainage, W. & Vent
	Building Sewer		Water Piping			Water Heater
	Water Piping		Condensate Lines			Backflow Prevention
			Indirect Waste			
<b>ELECTRICAL</b>	Floor Ducts Raceways		Rough Wiring			FINAL APPROVAL Electric Mtr. Clearance
	Conduits & Cable		Conduits/Cable			Signs
	Grounding & Bonding		Service Panel			
			Subpanels			
			<input type="checkbox"/> Range <input type="checkbox"/> Dryer			FINAL APPROVAL
			Refrigerant Piping			Duct Insulation
<b>MECHANICAL</b>	Ducts/Plenums		Ducts/Plenums			Chimney(s)
			Ventilation <input type="checkbox"/> Supply			Furnace(s)
			<input type="checkbox"/> Exhst.			FINAL APPROVAL
	Location, Set-backs, Esmt(s)		Wall Construction			Fireplace Chimney
<b>BUILDING</b>	Excavation		Crawl Space <input type="checkbox"/> Vent <input type="checkbox"/> Access			Attic <input type="checkbox"/> Vent <input type="checkbox"/> Access
	Footings & Reinforcing		Floor System(s)			Special Insp Reports Rec'd
	Sub-soil Drain		Roof System			Smoke Detector
	Foundation Walls		Fire Wall(s)			Demolition (sewer cap)
	Floor Slab		Roof Cover Roof Drain			Building or Structure
	FINAL APPROVAL BLDG. DEPT		<i>[Signature]</i>	Certificate of Occupancy Issued		#